



Tree Removal and Replacement Procedure

This is a controlled document whilst viewed at <https://universityofleeds.myeqms.com/Login/Login.aspx> . Once downloaded or printed it becomes an uncontrolled copy. Please check the website to ensure you are using the latest version.

Document ID	Version	Issue Date	Current Date/Time	Current User	Review Date	Approve Date	Approved by
4432	1	02 Feb 2017	02 Feb 2017 13:54	Michael Howroyd	02 Feb 2018	02 Feb 2017 11:57	James Dixon-Gough
Title	Tree Removal Procedure				Owner Name	James Dixon-Gough	

If printed this document becomes uncontrolled.

TREE REMOVAL AND REPLACEMENT PROCEDURE

1. INTRODUCTION

This Procedure explains the process to be followed when a tree is identified for future removal via the annual tree survey or via adhoc requests.

2. REFERENCES

The following document is referred to within this procedure:

Biodiversity Standard: This Standard defines the requirements and principles for managing and improving biodiversity at the University and should be considered in the selection of replacement trees.

3. PROCEDURE

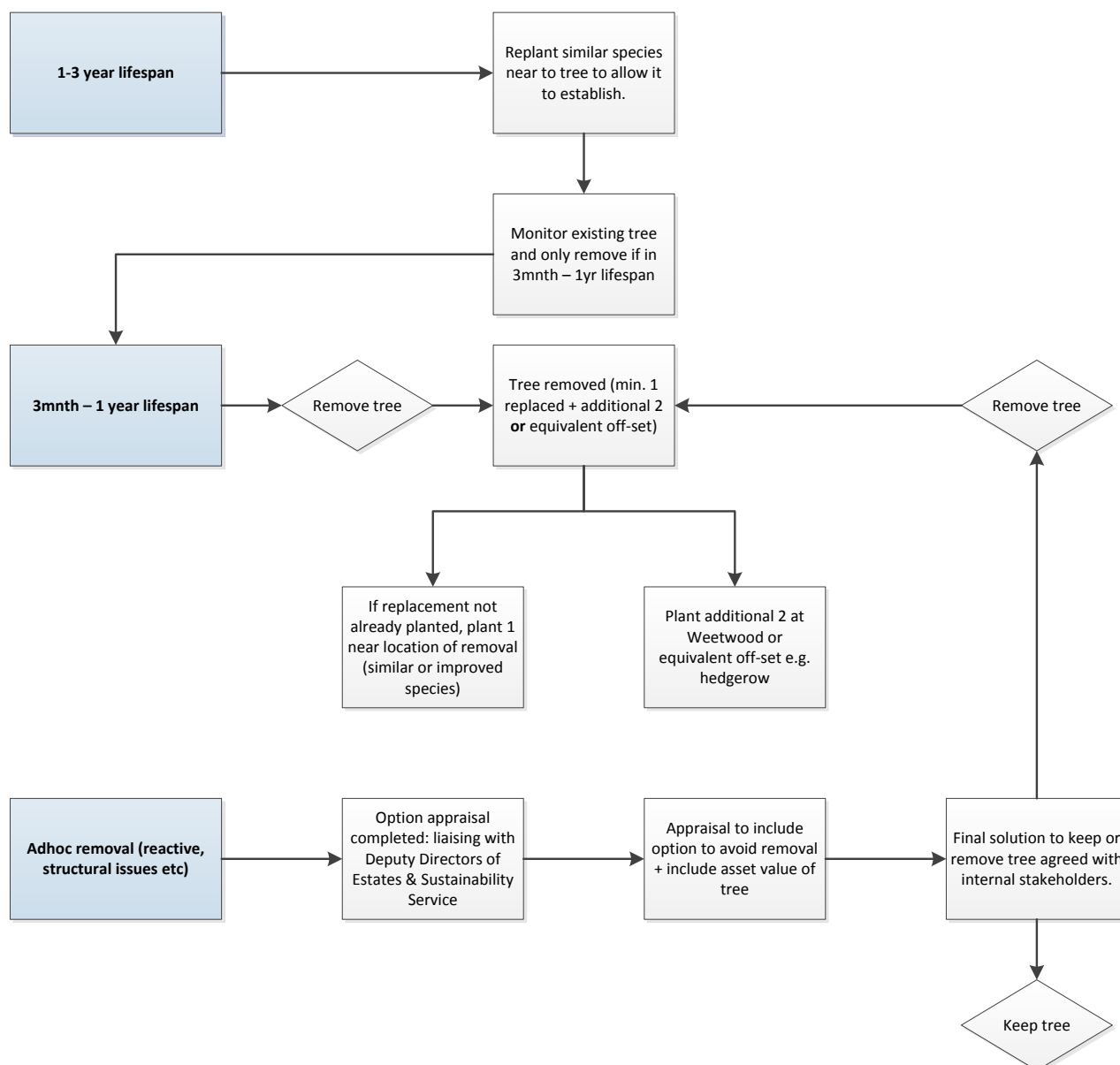

Document ID	Version	Issue Date	Current Date/Time	Current User	Review Date	Approve Date	Approved by
4432	1	02 Feb 2017	02 Feb 2017 13:54	Michael Howroyd	02 Feb 2018	02 Feb 2017 11:57	James Dixon-Gough
Title	Tree Removal Procedure				Owner Name	James Dixon-Gough	

If printed this document becomes uncontrolled.

Document ID	Version	Issue Date	Current Date/Time	Current User	Review Date	Approve Date	Approved by
4432	1	02 Feb 2017	02 Feb 2017 13:54	Michael Howroyd	02 Feb 2018	02 Feb 2017 11:57	James Dixon-Gough
Title	Tree Removal Procedure				Owner Name	James Dixon-Gough	

If printed this document becomes uncontrolled.